Organigramm Verwaltung Braunau

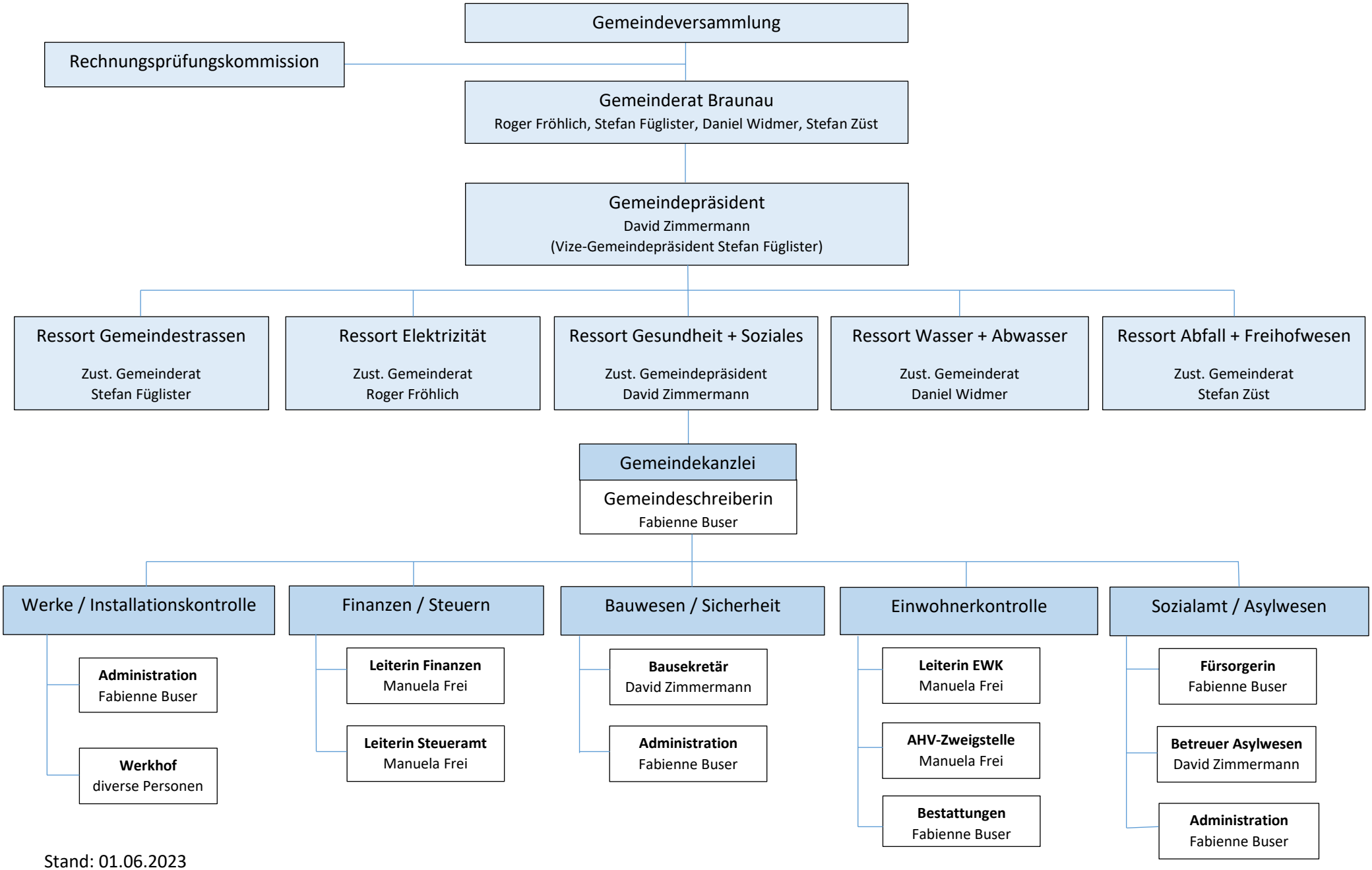

Stand: 01.06.2023