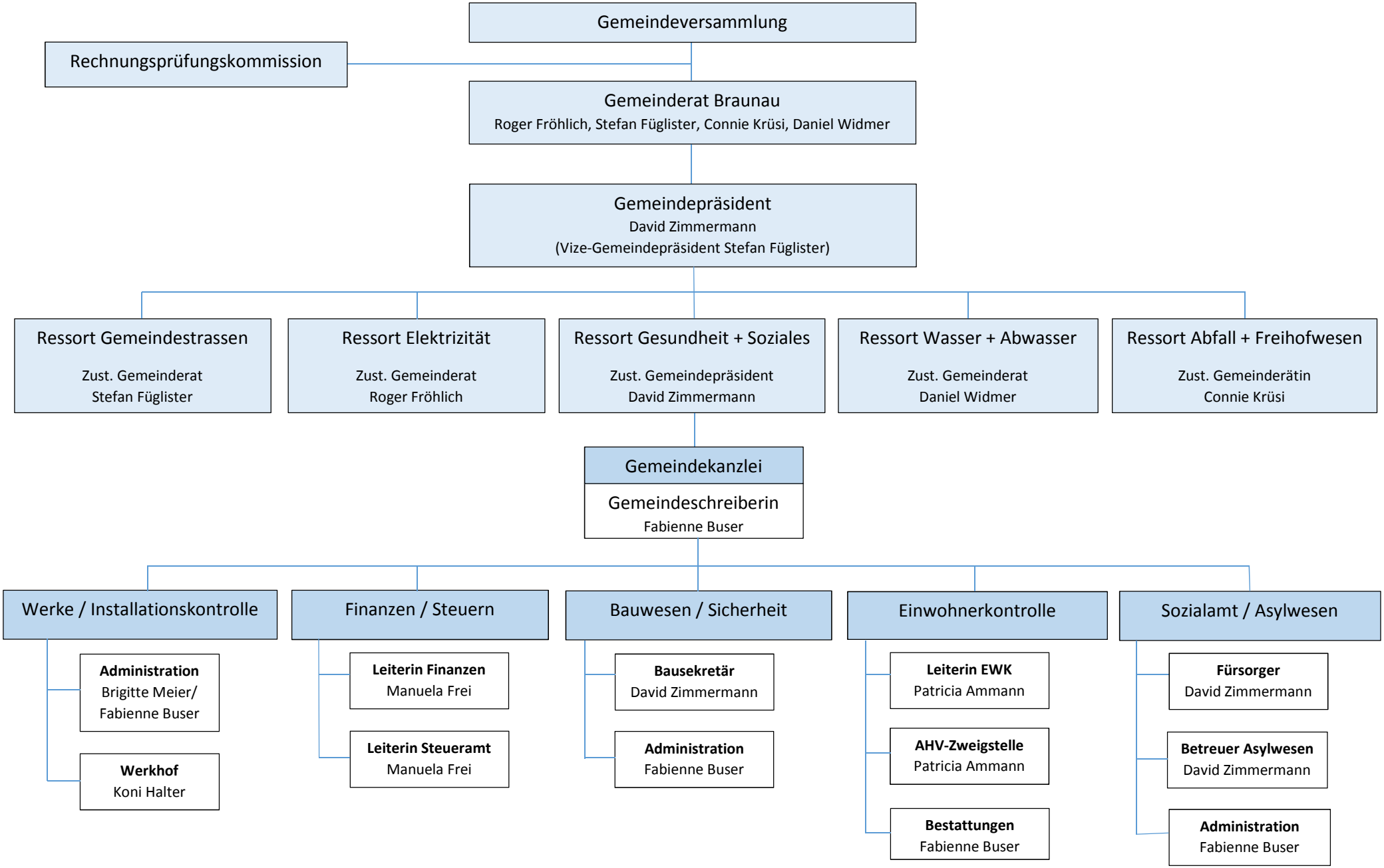Organigramm Verwaltung Braunau ab 01.01.2019